

P202000093  
FILED IN OFFICE  
CLERK OF COURT  
05/01/2020 06:02 AM  
MELBA SCOGGINS, CLERK  
SUPERIOR COURT  
BARTOW COUNTY, GA

*Melba Scoggins*

367090712  
PARTICIPANT ID

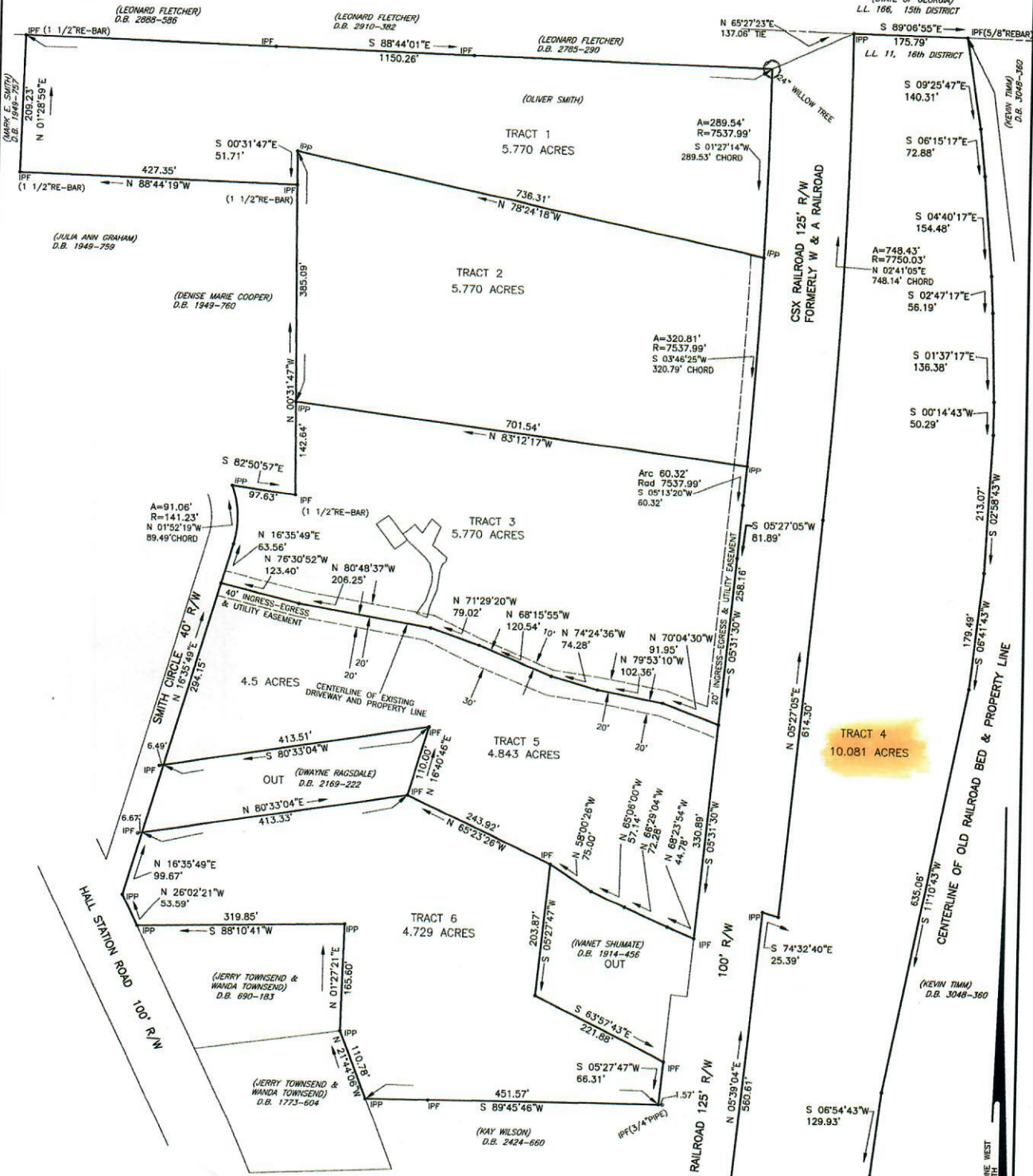

FIELD TRAVERSE:  
CLOSURE: ONE FOOT IN 20,000 FEET  
USING A LIETZ SET 3.  
ANGULAR ERROR: 0'00'06" PER ANGLE  
POINT USING A LIETZ SET 3.  
ADJUSTED; USING THE COMPASS RULE.

SMITH & SMITH LAND SURVEYORS, P.C.  
LAND SURVEYOR FIRM No. LSF1000133  
2 SOUTH AVENUE, CARTERSVILLE, GA. 30120  
PHONE 770-382-0457  
REGISTERED LAND SURVEYOR No. 1803

R/W	RIGHT OF WAY
IPF	IRON PIN PLACED
IPF	IRON PIN FOUND
CM	CONCRETE MARKER
CH	CHORD
L OR A	LENGTH OF CURVE
R	RADIUS
LP	LIGHT POLE
X-X	FENCE
---	LAND LOT LINE
---	CENTER LINE
---	POWER LINE
PP	POWER POLE

FLOOD INSURANCE RATE MAP 13015SC0150 H  
DATED OCT. 05, 2018 SHOWS THIS PROPERTY  
IS NOT IN THE 100 YEAR FLOOD ZONE.  
NOTE: IRON PINS ARE (1/2" RE-BAR)  
EXCEPT AS SHOWN.

